

Instructions

Please download this Word document (available on the Industrial Commission/Outdoor Heritage Fund Program website at <http://www.nd.gov/ndic/outdoor-infopage.htm>) to your computer and provide the information as requested. You are not limited to the spacing provided. After completing the report, save it and attach it to an e-mail and send it to outdoorheritage@nd.gov AND print it and mail it to: North Dakota Industrial Commission, ATTN: Outdoor Heritage Fund Program, State Capitol – Fourteenth Floor, 600 East Boulevard Ave. Dept. 405, Bismarck, ND 58505. If you are unable to scan attachments, mail them with your paper copy of the report. You will be sent a confirmation by e-mail of receipt of your report and attachments. The project reports shall be provided to the Commission in both electronic and hard-copy formats with permission for unrestricted distribution. The electronic versions shall be in a suitable format for posting on the Outdoor Heritage Fund/Commission website.

Outdoor Heritage Fund Status and Final Report Form/Guidelines

This report is used to show progress of grant projects funded through the Outdoor Heritage Fund. Status Reports and the Final Report must be submitted as required in Contract.

Contract Number 001-001	Report Date 8-24-2021	Period Covered by Report (09-01-2017 to 09-01-2021)
----------------------------	--------------------------	--

Project Name
LSC 20,000 Trees by 2020

Project Sponsor Name
Ludden Sportsmen Club

Responsible Official (Last, First Middle) Quandt, John Paul	Responsible Official's Title Program Director
--	--

Project Sponsor Address
11020 93rd ST SE

City Oakes	State ND	Zip Code 58474	Telephone Number 701-710-0077
---------------	-------------	-------------------	----------------------------------

Financial Update

Please provide the following information regarding the funding for your project based on the contract award:

	Funds Spent THIS Reporting Period*	Total Funds Spent to Date	Balance of Remaining Funds
Match Funding	0	800	9200
In-kind Funding	6700	23117	14883
OHF Funding	15120	44141	5859
Total	21820	68058	29,942

Do you anticipate needing to request a grant extension? /_ / Yes /_x/ No

If yes, please explain: But we did apply for an extension earlier this year and received due abnormally wet and the Covid issue.

*As appropriate please provide copies of receipts for purchases.

Work Completed during Period Covered by Report:

(This information will be posted on the Outdoor Heritage Fund/Industrial Commission website)

We finally got control of the excess water on our larger property with some drainage allowing us to plant trees on this half section of property. In March we had a control burn on this section to remove excess cattails and prepare a seed bed. We then rented a tree planter and tractor and with the help of 10 adults and 24 Archers from the Oakes Archery Club to fund their trip to the World Archery trip to South Carolina planted 4,700 trees. See attached map with trees bordering the property that is in a CRP program and the adjacent food plots this property will turn into a wildlife haven. There will be a good blend of 25% waterfowl habitat even with this drainage along with duck nesting islands.

Photos of work completed are welcome (If appropriate, please submit photos of key elements of the project completed or in progress during reporting period) Do not exceed five photos per project report.

This report was prepared pursuant to an agreement with the Industrial Commission of North Dakota, which partially funded the project through the Outdoor Heritage Fund. Project participants, its subcontractors, and the Industrial Commission of North Dakota, or any person acting on its behalf, do not:

- (A) *Make any warranty or representation, express or implied, with respect to the accuracy, completeness, or usefulness of the information contained in this report, or that the use of any information, apparatus, method, or process disclosed in this report may not infringe privately-owned rights; or*
- (B) *Assume any liabilities with respect to the use of, or for damages resulting from the use of, any information, apparatus, method or process disclosed in this report.*

Reference herein to any specific commercial product, process, or service by trade name, trademark, manufacturer, or otherwise, does not necessarily constitute or imply its endorsement, recommendation, or favoring by the Industrial Commission of North Dakota. The views and opinions of authors expressed herein do not necessarily state or reflect those of the Industrial Commission of North Dakota.

Signature of Responsible Official



*As appropriate please provide copies of receipts for purchases.

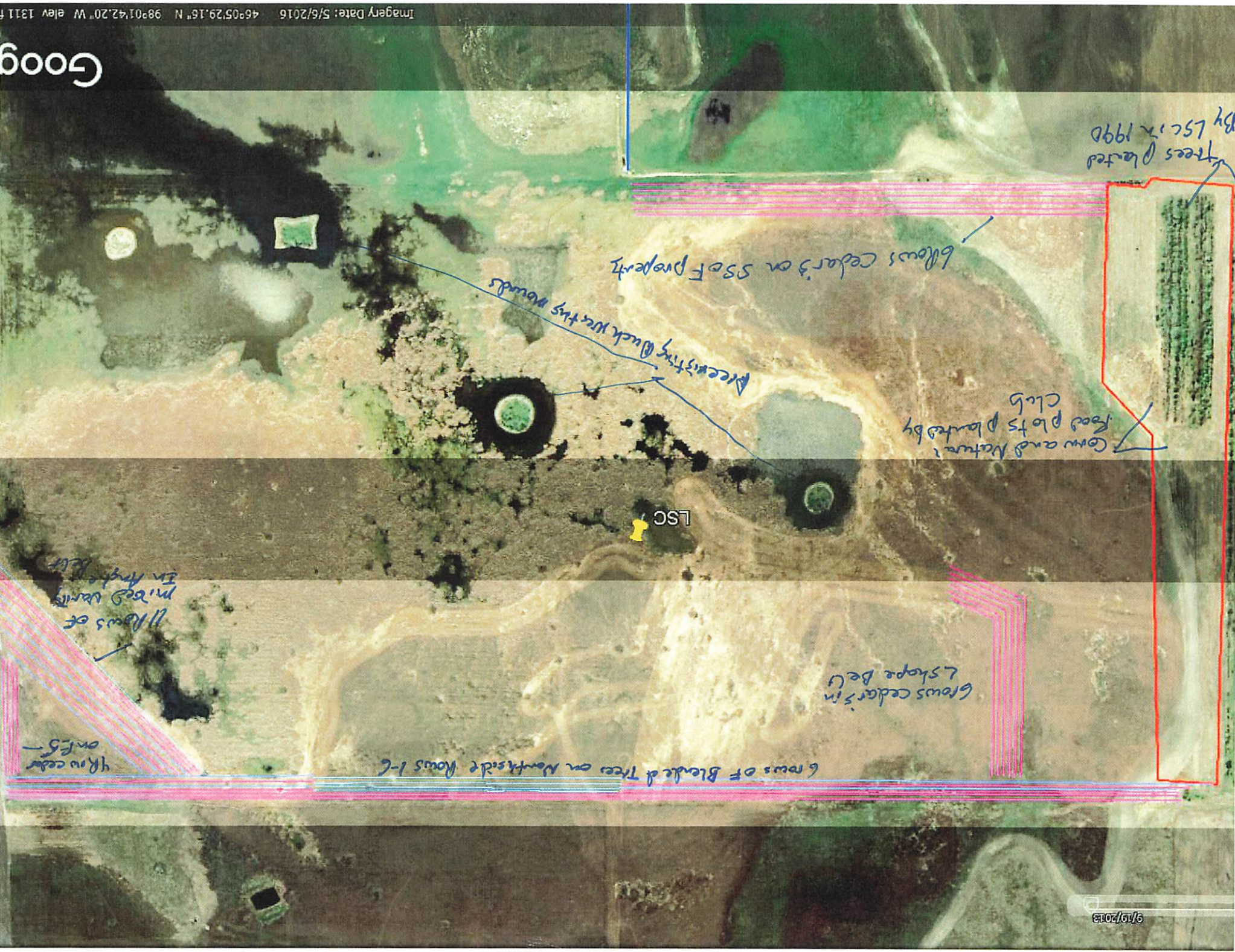

Trees Planted
By LSC in 1990

Willows Cedar's on S50F Property

Preserving Duck Nesting Grounds

Corn and Natural
Food Plots Planted by
Club

LSC

Grows cedar's in
L Shape Bell

Grows of Blend of Trees on Northside Rows 1-6

Rows of
mixed variety
in North Bell

4 Row cedar
on F5

Row from North	Length	Variety	#	Gap'
1st	5,000	Eastern Red Cedar	364	12.7'
2nd	5,000	Eastern Red Cedar	364	12.7'
3rd-west 1/2	2,470	Eastern Red Cedar	180	12.7'
3rd-center 1/4	1,600	Golden Willow	105	
3rd-East 1/4	1,000	Eastern Red Cedar	73	12.7'
4th-West 1/2	2,470	Russian Olive	228	10.8'
4th-Center 1/4	1,600	Golden Willow	105	
4th-East-1/2	1,000	Russian Olive	93	10.8'
5th-west-1/2	2,470	Eastern Red Cedar	180	12.7'
5th-center-1/4	1,600	Golden Willow	105	6'
5th-East -1/4	1,000	Eastern Red Cedar	73	12.7'
6th-west-1/2	2,470	Russian Olive	228	10.8'
6th-center-1/4	1,600	Golden Willow	105	
6th-East -1/4	1,000	Russian Olive	93	10.8'
7th-L shape	1,150	Eastern Red Cedar	84	12.7'
8th-L Shape	1,140	Eastern Red Cedar	83	12.7'
9th-L shape	1,130	Eastern Red Cedar	82	12.7'
10th-L shape	1,120	Eastern Red Cedar	82	12.7'
11th-L shape	1,110	Eastern Red Cedar	81	12.7'
12th-L shape	1,100	Eastern Red Cedar	80	12.7'
13th Angle	1,220	Golden Willow	79	8'
14th Angle	1,200	Eastern Red Cedar	87	12.7'
15th Angle	1,170	Eastern Red Cedar	85	12.7'
16th Angle	1,160	Eastern Red Cedar	85	12.7'
17th Angle	1,150	Russian Olive	106	10.8'
18th Angle	1,120	Eastern Red Cedar	82	12.7'
19th Angle	1,050	Russian Olive	97	10.8'
20th Angle	940	Eastern Red Cedar	69	12.7'
21st Angle	900	Russian Olive	83	10.8'
22nd Angle	840	Eastern Red Cedar	61	12.7'
23rd Angle	770	Russian Olive	71	10.8'
24th NS East side	400	Eastern Red Cedar	29	12.7'
25th NS East side	430	Eastern Red Cedar	31	12.7'
26th NS East side	470	Eastern Red Cedar	34	12.7'
27th NS East side	500	Eastern Red Cedar	36	12.7'
28th SS	2,000	Eastern Red Cedar	146	12.7'
29th SS	2,000	Eastern Red Cedar	146	12.7'
30th SS	2,000	Eastern Red Cedar	146	12.7'
31st SS	2,000	Eastern Red Cedar	146	12.7'
32nd SS	2,000	Eastern Red Cedar	146	12.7'
33rd SS	2,000	Eastern Red Cedar	145	12.7'
	62,350			

	Total	# Trees
Golden Willow	7,620	500
Red Cedar	43,920	3,200
Russian Olive	10,810	1,000
Total	62,350	

Description	Cost/unit	HR/Acre/Item	Total	Grant	LSC Cost Share	Identity
Prep Ground	\$20	120	\$2,400		\$2,400	Ludden Sportsmen Club
Tractor's controlling burn	\$150	20	\$3,000		\$3,000	Ludden Sportsmen Club
Tree's	\$7,520	1	\$7,520	\$7,520		James River Soil Conservancy
Tree Planter	\$100	3	\$300	\$300	\$300	Ludden Sportsmen Club
Tractor Planter	\$100	16	\$1,600	\$1,600		Quandt Brothers
Labor Planting 8 Adults/24 Kids	\$15	300	\$4,500	\$4,500		Oakes Archery to go to World tourney
Ranger hauling trees	\$300	3	\$900	\$900		Quandt Brothers
Trailer to get trees	\$100	3	\$300	\$300		Quandt Brothers
Members helping plant cleanup	\$20	50	\$1,000		\$1,000	Ludden Sportsmen Club
Total			\$21,520	\$15,120	\$6,700	

attached is the

IF needed we can supply minutes of meeting and cancelled check to Archery club





