

Outdoor Heritage Fund Grant Application



The purpose of the North Dakota Outdoor Heritage Fund is to provide funding to state agencies, tribal governments, political subdivisions, and nonprofit organizations, with higher priority given to projects that enhance conservation practices in this state by:

Directive A. Providing access to private and public lands for sportsmen, including projects that create fish and wildlife habitat and provide access for sportsmen;

Directive B. Improving, maintaining and restoring water quality, soil conditions, plant diversity, animal systems and by supporting other practices of stewardship to enhance farming and ranching;

Directive C. Developing, enhancing, conserving and restoring wildlife and fish habitat on private and public lands; and

Directive D. Conserving natural areas and creating other areas for recreation through the establishment and development of parks and other recreation areas.

Exemptions

Outdoor Heritage Fund grants may not be used to finance the following:

- A. Litigation;
- B. Lobbying activities;
- C. Any activity that would interfere, disrupt, or prevent activities associated with surface coal mining operations; sand, gravel, or scoria extraction activities; oil and gas operations; or other energy facility or infrastructure development;
- D. The acquisition of land or to encumber any land for a term longer than twenty years; or
- E. Projects outside this state or projects that are beyond the scope of defined activities that fulfill the purposes of Chapter 54-17.8 of the North Dakota Century Code.

NO CONSIDERATION:

In addition to those specific items in law that are ineligible for funding, in the absence of a finding of exceptional circumstances by the Industrial Commission, the following projects will NOT receive consideration for funding:

- A completed project or project commenced before the grant application is submitted;
- A feasibility or research study;
- Maintenance costs;
- A paving project for a road or parking lot;
- A swimming pool or aquatic park;
- Personal property that is not affixed to the land;
- Playground equipment, except that grant funds may be provided for up to 25% of the cost of the equipment not exceeding \$10,000 per project and all playground equipment grants may not exceed 5% of the total grants per year (see Budget Form for how this will be calculated);
- Staffing or outside consultants except for costs for staffing or an outside consultant to design and implement an approved project based on the documented need of the applicant and the expenditures may not exceed 5% of the grant to a grantee if the grant exceeds \$250,000 and expenditures may not exceed 10% of the grant to a grantee if the grant is \$250,000 or less (see Budget Form for how this will be calculated);

- A building except for a building that is included as part of a comprehensive conservation plan for a new or expanded recreational project (see Budget Form for definition of comprehensive conservation plan and new or expanded recreational project); or
- A project in which the applicant is not directly involved in the execution and completion of the project.

Application Deadline

Applications for this grant round cycle are due on **April 1, 2018 at 5:00 p.m. CT.** All information, including attachments, must be submitted by that date. See instructions below for submission information.

Instructions

Please download this Word document (available on the Industrial Commission/Outdoor Heritage Fund Program website at <http://www.nd.gov/ndic/outdoor-info/page.htm>) to your computer and provide the information as requested. You are not limited to the spacing provided except in those instances where there is a limit on the number of words. After completing the application, save it and attach it to an e-mail and send it to outdoorheritage@nd.gov or print it and mail it to the address noted in the next paragraph.

Attachments in support of your application may be sent by mail to North Dakota Industrial Commission, ATTN: Outdoor Heritage Fund Program, State Capitol – Fourteenth Floor, 600 East Boulevard Ave. Dept. 405, Bismarck, ND 58505 or by e-mail to outdoorheritage@nd.gov. The application and all attachments must be received or postmarked by the application deadline. You will be sent a confirmation by e-mail of receipt of your application.

You may submit your application at any time prior to the application deadline. Early submission is appreciated and encouraged to allow adequate time to review your application and ensure that all required information has been included. Incomplete applications may not be considered for funding. **Any item noted with an * is required.**

Oral Presentation. Please note that you will be given an opportunity to make a ten-minute Oral Presentation at a meeting of the Outdoor Heritage Fund Advisory Board. These presentations are strongly encouraged.

Open Record. Please note that your application and any attachments will be open records as defined by law and will be posted on the Industrial Commission/Outdoor Heritage Fund website.

Name of Organization * **IZAAK WALTON LEAGUE ST. JOHN CHAPTER #1**

Federal Tax ID EIN# - **521384805**

Contact Person/Title * **KAY HAAS/ SECRETARY**

Address * **PO BOX 503**

City * ST. JOHN

State * NORTH DAKOTA

Zip Code * 58369

E-mail Address * rfs@utma.com

Web Site Address (Optional)

Phone * 701-550-6068 OR 701-477-3711 WORK

Fax # (if available)

List names of co-applicants if this is a joint proposal

MAJOR Directive: (select the Directive that best describes your grant request)*

Choose only one response

Directive A. Providing access to private and public lands for sportsmen, including projects that create fish and wildlife habitat and provide access for sportsmen;

Directive B. Improving, maintaining and restoring water quality, soil conditions, plant diversity, animal systems and by supporting other practices of stewardship to enhance farming and ranching;

Directive C. Developing, enhancing, conserving and restoring wildlife and fish habitat on private and public lands; and

Directive D. Conserving natural areas and creating other areas for recreation through the establishment and development of parks and other recreation areas.

Additional Directive: (select the directives that also apply to the grant application purpose)*

Choose all that apply

Directive A. Providing access to private and public lands for sportsmen, including projects that create fish and wildlife habitat and provide access for sportsmen;

O **Directive B.** Improving, maintaining and restoring water quality, soil conditions, plant diversity, animal systems and by supporting other practices of stewardship to enhance farming and ranching;

O **Directive C.** Developing, enhancing, conserving and restoring wildlife and fish habitat on private and public lands; and

O **Directive D.** Conserving natural areas and creating other areas for recreation through the establishment and development of parks and other recreation areas.

Type of organization: (select the category that describes your organization)*

O State Agency

O Political Subdivision

O Tribal Entity

Tax-exempt, nonprofit corporation.

Project Name* PICNIC SHELTER AND CAMP KITCHEN/BOAT DOCKING AREA AND BEACH

Abstract/Executive Summary. **An Executive Summary of the project stating its objectives, expected results, duration, total project costs and participants.*** (no more than 500 words) Our organization the Izaak Walton League St. John Chapter #1 was established in the early 1920's, the property that we are intending to improve is located on the shores of Lake Upsilon. If awarded, our club would like to erect a picnic shelter with a small kitchen area to be used for community access along with updating our current boating and swimming access area by installing a new docking system for fishing and clean up the existing shore line to make it safer as well as adding sand for swimming and beach goers. Said property is located 7 miles west of St. John, has been owned by our organization since 1946. The property is currently utilized by the local community for various purposes (ex: Boy Scouts, 4-H clubs, Church groups, local youth groups, area lake association, weddings, community gatherings, family reunions and many other area social events) in addition to our clubs annual ongoing activities for the past almost 100 years. Due to the increased use of the current building (a small 70+ year old log cabin in need of repair) and grounds on the property we see a need to further establish a picnic shelter with attached kitchen facilities and update our lake access areas to accommodate and provide even better access to boaters and fishermen as well. Our goal would be within one year to establish an even better area for the local community, organizations and visitors to gather for their outdoor events as well as to promote fishing and recreation activities in the Lake Upsilon area.

Project Duration:* (Please include information regarding the intended time schedule for drawing down funds if your application is approved by the Industrial Commission.)

Up to 1 year to complete construction and finalize project.

Amount of Grant request \$ * \$ 18406.00

Total Project Costs \$* 25364.00

(Note that in-kind and indirect costs can be used for matching funds)

A minimum of 25% Match Funding is required. Amount of Matching Funds \$* 6958.00

Please indicate if the matching funds will be in-kind, indirect or cash.

Source(s) of Matching Funds*

Please provide verification that these matching funds are available for your project. Note that effective as of July 1, 2015 no State General Fund dollars can be used for a match unless funding was legislatively appropriated for that purpose.

MATCHING FUNDS RAISED IN CD HELD AT CITIZENS COMMUNITY CREDIT UNION,
TOTAL – \$ 3524.12 See attached.

BALANCE WILL COME FROM CHECKING AND FUNDRAISERS SEE CHECKING ACCOUNT
STATEMENT ATTACHED. BALANCE \$8167.92

Certifications *

I certify that this application has been made with the support of the governing body and chief executive of my organization.

I certify that if awarded grant funding none of the funding will be used for any of the exemptions noted on Page 1 of this application.

Narrative

Organization Information – Briefly summarize your organization’s history, mission, current programs and activities. *

Include an overview of your organizational structure, including board, staff and volunteer involvement. (no more than 300 words) The Izaak Walton League St. John Chapter #1, was organized by local community members in 1925 and has been an active club since. Our governing board includes President, Vice President, Secretary, Treasurer/Membership Secretary and a Board of Directors made up of 3 active members and the current President. Monthly to bi-monthly meetings are held as necessary to conduct club business. Our club has approximately 40 members from the surrounding community and our mission is to conserve, maintain, protect and restore the soil, forest, water, wildlife and other natural resources in our area and the United States. Since organization our club has assisted in the planning and building of two area dams, in the past we constructed and maintained the local buffalo park and managed the buffalo herd, recent activity includes assisting with the reconstruction of the new Rolette County Park and camp ground at Lake Upsilon of which we still have \$1000.00 ear marked for the planting of trees. We currently hold a long term agreement with the ND Game and Fish for a community access and boat docking area to Lake Upsilon which is located on the most northern end of our property. Our club donates to the local Boy Scout troop, 4-H clubs, Annual Bisbee Dam fishing for Kids Derby and the Dunseith Wildlife Club fishing derby. We offer free use of our building and grounds to other community organizations and for a small users fee the grounds can be rented out for family gatherings or private events. Our facilities do include a small rustic log cabin, outdoor restrooms and small boat docking area to fish, boat or swim from. Annually our club holds fund raisers,

with the funds being used to update and maintain the cabin and grounds as well as members provide road ditch cleanup and work with the local Lake Association to provide dumpster services located on our property for the lake users. Our organization has also set aside property for the exclusive use of the Boy Scouts of America for camping and recreation activities. We have enjoyed great participation from our members as well as volunteers from the community in assisting with our projects.

Purpose of Grant – Describe the proposed project identifying how the project will meet the specific directive(s) of the Outdoor Heritage Fund Program *

Identify project goals, strategies and benefits and your timetable for implementation. Include information about the need for the project and whether there is urgency for funding. Please indicate if this is a new project or if it is replacing funding that is no longer available to your organization. Identify any innovative features or processes of your project. Please note that if your proposal provides funding to an individual, the names of the recipients must be reported to the Industrial Commission/Outdoor Heritage Fund. These names will be disclosed upon request.

If your project includes tree/shrub/grass planting, please provide a planting plan describing the site design, planting methods, number of trees/shrubs by species and stock size, grass species and future maintenance. A statement certifying that the applicant will adhere to USDA-NRCS tree/shrub/grass planting specifications along with the name of the governmental entity designing the planting may be substituted for a planting plan.

If your project includes Section 319 program funding, please provide, in detail, the specific best management practices that will be implemented and the specific projects for which you are seeking funding.

If you are requesting funding for fencing, please note that the Board/Commission's preference is for a minimum cost share of 40% by the recipient. Please include detailed information on the type of fencing to be installed, whether funding is requested for boundary fencing, new or replacement of existing fencing, and/or cross fencing.

Our purpose would be to make the current Izaak Walton grounds area a more viable picnic, camping and fishing area for members of our community and visitors. Due to more tourists visiting the lake, the scenic byway, and other area attractions we are seeing much heavier use of our facility and grounds. Currently the Lake Upsilon area has little to offer by way of public access areas for community members to shore fish, swim and picnic, this would be a great addition to our recreation area. This grant will fund a picnic shelter with small kitchen area and boat docking area as well as help with the updating and rebuilding of the shore line area to better accommodate a dock for shore fishermen as well as boat docking and swimming beach.

Management of Project – Provide a description of how you will manage and oversee the project to ensure it is carried out on schedule and in a manner that best ensures its objectives will be met.*

Include a brief background and work experience for those managing the project.

Our project will be overseen by 3 longstanding club members appointed by the club to supervise the project. All three of these individuals have had experience in working with contractors, meeting deadlines and all are aware of how very beneficial this project can be for the community.

Brett McCloud: Area farmer, lived in the area all his life and owns a cabin on Lake Upsilon.

Patty Arvidson: Insurance Agent, lived in the area all her life owns a home on Lake Upsilon.

Robert Leonard Sr.: Retired independent contractor (drywall), County Commissioner

Evaluation – Describe your plan to document progress and results. *

How will you tell if the project is successful? Please be specific on the methods you will utilize to measure success. Note that regular reporting, final evaluation and expenditure reports will be required for every grant awarded.

The success of our project will be found in the increase of community activity to our facility, cabin and grounds. Our hope is to see more families and community organizations able to come and utilize the Izaak Walton property and grounds at the lake. The project, if funded will take approximately 1 year to complete. A small fee will be charged for private parties and rentals to help with the cost of upkeep and insurance. Reporting will be completed as requested as we do keep a journal and log of all guests and usage of the cabin and grounds as well as income and expense ledgers from said property.

Financial Information

ATTACHMENT: Project Budget – Using the standard project budget format that is available on the website at <http://www.nd.gov/ndic/outdoor-infopage.htm> , please include a detailed total project budget that specifically outlines all the funds you are requesting. Note that a minimum of 25% match funding is required.*

The project budget should identify all matching funds, funding sources and indicate whether the matching funds are in the form of cash or in-kind services. Effective July 1, 2015 no State General Fund dollars can be used for a match unless funding was legislatively appropriated for that purpose. As noted on the standard project budget format, certain values have been identified for in-kind services. Please utilize these values in identifying your matching funds. **NOTE: No indirect costs will be funded.**

I certify that a project budget will be sent to the Commission*

Sustainability – Indicate how the project will be funded or sustained in future years. *

Include information on the sustainability of this project after all the funding from the Outdoor Heritage Fund has been expended and whether the sustainability will be in the form of ongoing management or additional funding from a different source.

Our club will continue to manage the property as we have for the past 70+ years, through members caring for the property and grounds, volunteer services and funding coming mainly through community support, private donations and local fund raisers. Again we have had great support from the community for our projects in the past and construction of this out door facility would be a wonderful addition to our lake area.

Partial Funding – Indicate how the project will be affected if less funding is available than that requested. *

If partial funding is received we would re-evaluate as to which project, shelter or beach, that we would follow through with but our group is committed to updating this area to provide a better outdoor recreation area for our community.

Partnership Recognition - If you are a successful recipient of Outdoor Heritage Fund dollars, how would you recognize the Outdoor Heritage Fund partnership? * Please note

it is a requirement that there be signage at the location of the project acknowledging the funding from the Outdoor Heritage Fund if appropriate for your project.

If successful in receiving the grant a sign to commemorate the donation from the Outdoor Heritage Fund will hang at the campground as well as running a newspaper article on the project in our local paper.

Scoring of Grants

All applications will be scored by the Outdoor Heritage Fund Advisory Board after your ten-minute oral presentation. The ranking sheet(s) that will be used by the Board is available on the website at <http://www.nd.gov/ndic/outdoor-info.htm> .

Awarding of Grants*

All decisions on requests will be reported to applicants no later than 30 days after Industrial Commission consideration. The Commission can set a limit on duration of an offer on each application or if there isn't a specific date indicated in the application for implementation of the project, then the applicant has until the next Outdoor Heritage Fund Advisory Board regular meeting to sign the contract and get the project underway or the commitment for funding will be terminated and the applicant may resubmit for funding. Applicants whose proposals have been approved will receive a contract outlining the terms and conditions of the grant. Please note the appropriate sample contract for your organization on the website at <http://www.nd.gov/ndic/outdoor-info.htm> that set forth the general provisions that will be included in any contract issued by the North Dakota Industrial Commission. Please indicate if you can meet all the provisions of the sample contract. If there are provisions in that contract that your organization is unable to meet, please indicate below what those provisions would be. * We believe our organization can meet all provisions required by the Commission to complete the requirements for the Grant in the contract.

Responsibility of Recipient

The recipient of any grant from the Industrial Commission must use the funds awarded for the specific purpose described in the grant application and in accordance with the contract. The recipient cannot use any of the funds for the purposes stated under Exemptions on the first page of this application.

If you have any questions about the application or have trouble submitting the application, please contact Karlene Fine at 701-328-3722 or kfine@nd.gov

Revised: December 14, 2017

Budget Standard Form

Please use the table below to provide a detailed total project budget that specifically outlines all the funds you are requesting and the matching funds being utilized to fund this project. Please note if the matching funds are in the form of cash, indirect costs or in-kind services. The budget should identify all other committed funding sources and the amount of funding from each source. Match can come from any source (i.e. private sources, State and Federal funding, Tribal funding, etc.) Effective as of July 1, 2015 no State General Fund dollars can be used for a match unless funding was legislatively appropriated for that purpose. Note a minimum of 25% match funding is required. An application will be scored higher the greater the amount of match funding provided. (See Scoring Form.)

Please feel free to insert columns and rows as needed. Please include narrative to fully explain the proposed budget.

Note that NO INDIRECT COSTS will be funded from the Outdoor Heritage Fund. Also by law several items are ineligible for funding -- see Exemptions in the Application Form. Effective June 10, 2015 the following guidelines were approved by the Industrial Commission:

NO CONSIDERATION:

In addition to those specific items in law that are ineligible for funding, in the absence of a finding of exceptional circumstances by the Industrial Commission, the following projects will NOT receive consideration for funding:

- A completed project or project commenced before the grant application is submitted;
- A feasibility or research study;
- Maintenance costs;
- A paving project for a road or parking lot;
- A swimming pool or aquatic park;
- Personal property that is not affixed to the land;
- Playground equipment, except that grant funds may be provided for up to 25% of the cost of the equipment not exceeding \$10,000 per project and all playground equipment grants may not exceed 5% of the total grants per year; (See Definitions/Clarifications below)
- Staffing or outside consultants except for costs for staffing or an outside consultant to design and implement an approved project based on the documented need of the applicant and the expenditures may not exceed 5% of the grant to a grantee if the grant exceeds \$250,000 and expenditures may not exceed 10% of the grant to a grantee if the grant is \$250,000 or less; (See Definitions/Clarifications below)
- A building except for a building that is included as part of a comprehensive conservation plan for a new or expanded recreational project; (See Definitions/Clarifications below)
- A project in which the applicant is not directly involved in the execution and completion of the project.

Project Expense	OHF Request	Applicant's Match Share (Cash)	Applicant's Match Share (In-Kind)	Applicant's Match Share (Indirect)	Other Project Sponsor's Share	Total Each Project Expense
PICNIC SHELTER SITE WORK (1)	\$ 600.00	\$ 200.00	\$ 232.50	\$	\$	\$ 1032.50
PICNIC SHELTER CEMENT	\$ 673.50	\$ 224.50	\$	\$	\$	\$ 898.00
CEMENT (2) WORK LABOR	\$	\$	\$ 450.00	\$	\$	\$ 450.00
PICNIC SHELTER MATERIALS	\$ 4968.00	\$ 1656.00	\$	\$	\$	\$ 6624.00
PICNIC SHELTER LABOR	\$ 2220.00	\$ 740.00	\$	\$	\$	\$ 2960.00
BEACH SITE WORK (3)	\$ 360.00	\$ 120.00	\$ 140.00	\$	\$	\$ 620.00
BEACH SAND	\$ 621.00	\$ 207.00	\$	\$	\$	\$ 828.00
DOCK SYSTEM	\$ 8964.00	\$ 2988.00	\$	\$	\$	\$ 11952.00
Total Costs	\$ 18406.50	\$ 6135.50	\$ 822.50	\$	\$	\$ 25364.50

DRAW TEXT BOX FOR DETAILS HERE

-
- 1). *A local land owner has agreed to donate the fill for all the dirt work and we will hire Rolette County to do the landscaping. See attached sheet for breakdown of actual costs.*
 - 2). *6 members from our club have volunteered to do forming and work the cement when it is poured. See attached breakdown of actual costs.*
 - 3). *A local land owner has agreed to donate the fill for all the dirt work and we will hire Rolette county to do the landscaping. See attached sheet for breakdown of actual costs.*
-

In-kind services used to match the request for Outdoor Heritage Fund dollars shall be valued as follows:

- Labor costs \$15.00 an hour
- Land costs Average rent costs for the county as shown in the most recent publication of the USDA, National Agricultural Statistics Services, North Dakota Field Office
- Permanent Equipment Any equipment purchased must be listed separately with documentation showing actual cost. (For example: playground equipment)
- Equipment usage Actual documentation
- Seed & Seedlings Actual documentation
- Transportation Mileage at federal rate
- Supplies & materials Actual documentation

More categories will be added as we better understand the types of applications that will be submitted. We will use as our basis for these standards other State and Federal programs that have established rates. For example the North Dakota Nonpoint Source Pollution Management Program has established rates. If your project includes work that has an established rate under another State Program please use those rates and note your source.

IZAAK WALTON BEACH AND DOCKING AREA

SITE CLEAN UP AND DIRT WORK:		\$ 620.00
30 YARDS FILL DIRT DONATION LOCAL LAND OWNER (30 @ 4.65)	\$140.00	
3 HOURS COUNTY MAINTAINER, LANDSCAPING @ \$160.00	\$480.00	
PUGH SAND AND GRAVEL WASHED SAND:		\$ 828.00
METIGOSHE DOCK AND LIFT		<u>\$ 11952.00</u>
	TOTAL:	\$ 13400.00

VERBAL QUOTE #1



DATE: MARCH 8, 2018

PATTY LINDBERG
701-550-6772

JOB	LOCATION	EQUIPMENT	DIMENSIONS
DELIVERING SAND	LAKE UPSULON		

QTY	DESCRIPTION	UNIT PRICE	LINE TOTAL
22 CUBIC YARDS	BEACH SAND	\$ 26.50	\$ 583.00
2 DELIVERY	2 TANDEM LOADS AT 25 MILES	\$ 4.50/MILE	\$ 225.00
1	CROSSING INTERNATIONAL BORDER FEE	\$20.00	\$ 20.00
	-QUOTE IS IN US FUNDS		
	-TAXES ARE NOT INCLUDED IN QUOTE		
	-PRICES SUBJECT TO CHANGE AFTER MAY 1/2018		

SUBTOTAL \$ 828.00

SALES TAX

TOTAL

pughssg@mts.net / 204-523-4366 / Box 910 / Killarney MB / ROK 1G0

Thank you for your business!



Metigoshe Dock & Lift

PO Box 3261 Mount, MD 56702
701-340-7732
www.MetigosheDockandLift.com
MetigosheDockandLift@gmail.com

After entering quantities and discount:
1 Click on Summary tab
2 Hit Ctrl + B to update Summa
3 Print
After Printing Summary for Customer:
1 Click on Alum Roll-In tab
2 Hit Ctrl + A to clear out qty's

Enter customer & order info below:

Cust Name: Ika's Home Address: _____
 Lake: Lake Upston City: _____
 Date: 3/12/2018 State: _____
 Show: n/a Phone: 701-550-6068
 Discount %: 15% Email: jhuang@metigoshe.com
 Sales Tax %: _____ Assembly: \$ 150.00
 Quote Expiration: _____ Delivery: #Yes #No Charge \$ 250.00

Part No.	Description	MSRP	Qty	Ext. Price
----------	-------------	------	-----	------------

Roll-In Docks				
510-70502-00	Dock, 2 x 10 Alum (Grey)	873	ea	0.00
510-66002-00	Dock, 4 x 8 Alum (Grey)	1046	ea	0.00
510-73002-00	Dock, 4 x 12 Alum (Grey)	1483	ea	0.00
510-73002-01	Dock, 4x12 Alum (Grey) w/4 holes	1639	ea	0.00
510-83002-00	Dock, 4 x 16 Alum (Grey)	1785	ea	0.00
510-83002-01	Dock, 4 x 16 Alum (Grey) w/4 holes	1940	ea	0.00
510-83002-00	Dock, 6 x 12 Alum (Grey)	2039	ea	3 6,117.00
510-83002-01	Dock, 6 x 12 Alum (Grey) w/4 holes	2196	ea	0.00
510-70504-00	Dock, 2 x 10 Alum Grain	1005	ea	0.00
510-86004-00	Dock, 4 x 8 Alum Grain	1261	ea	0.00
510-73004-00	Dock, 4 x 12 Alum Grain	1713	ea	0.00
510-73004-01	Dock, 4x12 Alum Grain w/4holes	1869	ea	0.00
510-83004-00	Dock, 4 x 16 Alum Grain	2083	ea	0.00
510-83004-01	Dock, 4 x 16 Alum Grain w/4 holes	2246	ea	0.00
510-83004-00	Dock, 6 x 12 Alum Grain	2341	ea	0.00
510-83004-01	Dock, 6 x 12 Alum Grain w/4 holes	2506	ea	0.00

Sundecks				
510-69002-00	Dock, 8 x 8 Alum (Grey)	1991	ea	0.00
510-69002-01	Dock 8x8 Alum (Grey) w/4 w/4 holes	2147	ea	0.00
510-77002-00	Dock, 8 x 12 Alum (Grey)	3220	ea	0.00
510-86002-00	Dock, 8 x 16 Alum (Grey)	3742	ea	0.00
510-69004-00	Dock, 8 x 8 Alum Grain	2299	ea	0.00
510-69004-01	Dock, 8 x 8 Alum Grain w/4 holes	2462	ea	0.00
510-77004-00	Dock, 8 x 12 Alum Grain	3689	ea	0.00
510-86004-00	Dock, 8 x 16 Alum Grain	4321	ea	0.00

Wheel Kit Log Assemblies				
510-17300-01	Wheel Kit, Shallow (pair)	298	pr	0.00
510-17210-01	Wheel Kit, Shallow (single)	169	ea	0.00
510-17300-01	Wheel Kit, Medium (pair)	298	pr	1 298.00
510-17310-01	Wheel Kit, Medium (single)	169	ea	0.00
510-17400-01	Wheel Kit, Deep (pair)	298	pr	2 596.00
510-17410-01	Wheel Kit, Deep (single)	169	ea	0.00
510-17500-01	Wheel Kit, XDeep (pair)	447	pr	0.00
510-17510-01	Wheel Kit, XDeep (single)	257	ea	0.00
510-17600-01	Wheel Kit, XX Deep (pair)	479	pr	0.00
510-17610-01	Wheel Kit, XX Deep (single)	276	ea	0.00
510-17105-00	Shore-end Wheel Kit (pair)	155	ea	1 155.00
010-96001-00	Wheel, Plastic (Cradle)	58	ea	8 464.00
010-96002-00	Plastic Replacim Tire-AirTight	58	ea	0.00
510-17000-00	Stationary Dock Sand Pad	55	ea	0.00

Support Poles				
510-22300-00	2-1/2" Support Post w/ Bracket	61	ea	0.00
510-22400-00	4" Support Post w/ Bracket	68	ea	0.00
510-22600-00	6" Support Post w/ Bracket	81	ea	0.00
510-22800-00	8" Support Post w/ Bracket	86	ea	0.00
510-23000-00	10" Support Post w/ Bracket	92	ea	0.00

Roll-In Shore End Ramps				
510-43302-00	SE Ramp, 4x8 Alum (Grey)	677	ea	0.00
510-43402-00	SE Ramp, 4x12 Alum (Grey)	1333	ea	0.00
510-43502-00	SE Ramp, 6x8 Alum (Grey)	1272	ea	0.00
510-43304-00	SE Ramp, 4x8 Alum Grain	793	ea	0.00
510-43404-00	SE Ramp, 4x12 Alum Grain	1556	ea	0.00
510-43504-00	SE Ramp, 6x8 Alum Grain	1495	ea	0.00

Shore-End Dock Sections - Shoreways				
510-05605-00	SE Section, 4x12 Grey	1483	ea	0.00
510-05605-00	SE Section, 4x16 Grey	1785	ea	0.00
510-05609-00	SE Section, 5x12 Grey	1785	ea	0.00
510-05610-00	SE Section, 5x16 Grey	2336	ea	0.00
510-05613-00	SE Section, 6x12 Grey	2039	ea	1 2,039.00
510-05614-00	SE Section, 6x16 Grey	3008	ea	0.00
510-05603-00	SE Section, 4x12 Alum Grain	1713	ea	0.00
510-05604-00	SE Section, 4x16 Alum Grain	2083	ea	0.00
510-05607-00	SE Section, 5x12 Alum Grain	2092	ea	0.00
510-05608-00	SE Section, 5x16 Alum Grain	2725	ea	0.00
510-05611-00	SE Section, 6x12 Alum Grain	2341	ea	0.00
510-05612-00	SE Section, 6x16 Alum Grain	3477	ea	0.00

Roll-In Wedges				
510-91002-00	Wedge, 2x2" Alum (Grey)	303	ea	0.00
510-92502-00	Wedge, 4x4" Alum (Grey)	506	ea	0.00
510-92202-00	Wedge, 6x6" Alum (Grey)	1006	ea	0.00
510-91004-00	Wedge, 2x2" Alum Grain	355	ea	0.00
510-92504-00	Wedge, 4x4" Alum Grain	589	ea	0.00
510-92204-00	Wedge, 6x6" Alum Grain	1175	ea	0.00

Bumpers				
510-03012-00	Bumper, 30" Vertical (Grey)	109	ea	0.00
510-03013-00	Bumper, 30" Vert, Alum Grain	132	ea	0.00
510-03014-00	Bumper, 40" Vertical (Grey)	129	ea	12 1,548.00
510-03015-00	Bumper, 40" Vert, Alum Grain	155	ea	0.00
510-03003-00	30/40" Horizontal bumper add-on kit	16	ea	0.00
510-04100-00	Corner Bumper (Grey)	44	ea	0.00
510-04101-00	Premium Corner Bumper	44	ea	0.00
510-00300-00	Roll-In Dock Edging	134	set	0.00

Roll-In Access - Misc.				
510-42000-00	Dock Steps 30" (4 Step)	735	ea	1 735.00
510-42010-00	Dock Steps 30" (6 Step)	935	ea	0.00
510-42015-00	Dock Steps 30" (8 Step)	1287	ea	0.00
510-41113-00	Bench, Alum Grain w/Armrest	678	ea	0.00
510-41615-00	Bench, Grey w/Armrest	536	ea	0.00
510-41400-00	58" Aluminum Ladder	199	ea	0.00
510-41405-00	70" Aluminum Ladder	272	ea	0.00
510-05369-00	DockClear, Side Mount	34	ea	0.00
510-00002-00	Speed Wrench, (Stand-Up)	134	ea	0.00
510-00400-02	Dock Furniture	786	ea	0.00
510-41500-00	Canoes/Kayak Rack	201	ea	0.00
510-41550-00	Flag Pole w/Flag	893	ea	0.00
510-00200-00	US Flag - 3x5	37	ea	0.00
510-00250-00	Fishing Rod Holder	17	ea	0.00
510-41570-00	Lake Accessory Rack Single	149	ea	0.00
510-41560-00	Lake Accessory Rack Double	239	ea	0.00

Aluminum Handrails				
510-88004-00	4" Universal Handrail	247	ea	0.00
510-88006-00	6" Universal Handrail	307	ea	0.00
510-88008-00	8" Universal Handrail	411	ea	0.00
510-88012-00	12" Universal Handrail	523	ea	0.00

11,952.00

PROPOSED IKE'S DOCKING SYSTEM

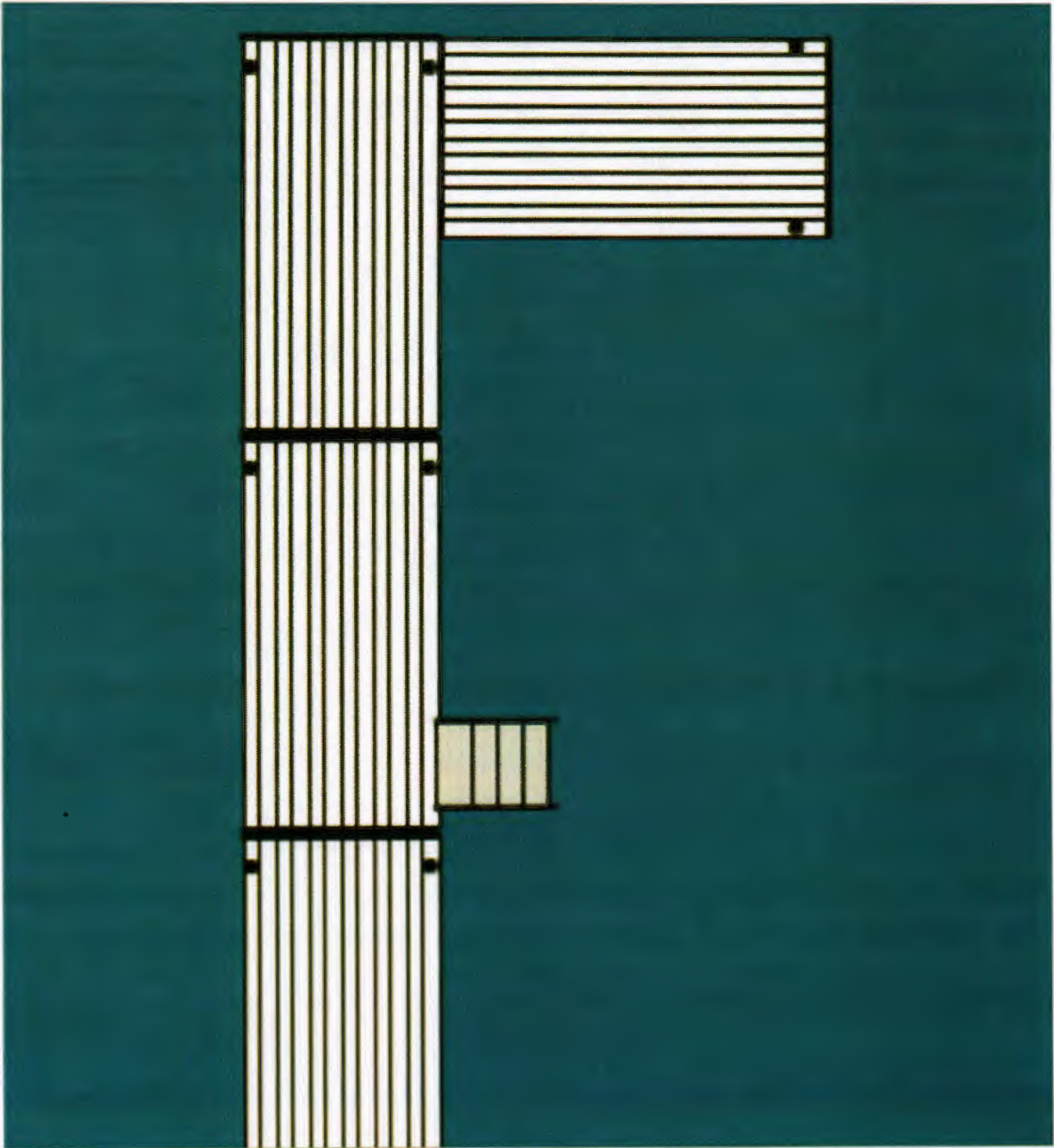

IZAAK WALTON PICNIC AREA

SITE CLEAN UP AND DIRT WORK:		\$ 1032.50
<i>50 YARDS FILL DIRT DONATION LOCAL LAND OWNER (50 @ 4.65)</i>	<i>\$232.50</i>	
<i>5 HOURS COUNTY MAINTAINER, LANDSCAPING @ \$160.00</i>	<i>\$800.00</i>	
PUGH SAND AND GRAVEL CONCRETE:		\$ 898.00
<i>6 MEMBER VOLUNTEERS – 5 HRS EACH @ \$15.00/HR. LABOR TO WORK CEMENT.</i>		\$ 450.00
MUNRO BUILDERS SUPPLY: <i>BUILDING MATERIALS</i>		\$ 6624.00
LARRY HAAS CONSTRUCTION:		<u>\$2960.00</u>
	TOTAL:	\$11964.50

**MUNRO BUILDERS SUPPLY
ACE HARDWARE AND RENTAL
103 West Main PO Box 130
Rolla, ND 58367-0130
PHONE: (701) 477-3105**

RECEIPT REQUIRED FOR RETURN!!

**** CASH ****

CUST#: *5
TERMS: CASH/CHECK/BANKCARD

DOC #: 148383
DATE : 3/ 5/18 TIME : 12:10
CLERK: CEO TERM#557
SLSR: 04 CHARLIE OKERSON
TAX : ND1 STATE 5% ROLLA 2%

EXP. DATE: 4/ 4/18

EST.#: 148383

ISAAC WALTON
IZ 4AK

* ESTIMATE *

LN#	QTY	UM	SKU	DESCRIPTION	UNITS	PRICE/PER	EXTENSION
1	1	EA	30	RAFTER PACKAGE	1	1237.50 /EA	1,237.50
2				12' WIDE; 4' ON CENTER; 2'			
3				OVERHANG; INCLUDES LAMINATED			
4				BEAMS TO MINIMIZE POSTS			
5	14	EA	644635	4.5x1.44 Rafter Tie	14	1.29 /EA	18.06
6	16	EA	2416	2 X 4 - 16 - BLOCKING/BRACING	16	8.383/EA	134.13
7	33	EA	2616	2 X 6 - 16 - ROOF PERLINS	33	13.376/EA	441.41
8							
9				RAFTER SUBTOTAL			1,831.10
10							
11	4	EA	30	8" x 12' TREATED ROUND POST	4	51.30 /EA	205.20
12	4	EA	2412T4	2 X 4 -12 TREATED	4	7.488/EA	29.95
13	8	EA	2412	2 X 4 - 12	8	6.00 /EA	48.00
14	55	EA	248	2 X 4 - 8	55	4.00 /EA	220.00
15	2	EA	21012	2 X 10 - 12	2	16.08 /EA	32.16
16	4	EA	148	1 X 4 - 8 #2 BTR	4	3.813/EA	15.25
17	16	EA	716WFB	7/16" 4X8 OSB WFB	16	20.992/EA	335.87
18							
19				FRAMING SUBTOTAL			886.43
20							
21	4	EA	SA199	10' SMARTSIDE 1PC OS CRNR 2TONE	4	72.50 /EA	290.00
22	5	EA	SS6	10' STEEL STARTER PIECE	5	3.95 /EA	19.75
23	44	EA	S203	8"x16' SMARTSIDE LAPSIDING 2TONE	44	23.95 /EA	1,053.80
24	1	EA	SA220	8 OZ. SMARTSIDE TOUCH UP PAINT	1	13.95 /EA	13.95
25	10	EA	SA210	11 OZ. MATCHING SIDING CAULK	10	9.75 /EA	97.50
26	1	RL	HR100	9' X 100' HOUSE WRAP (DRYLINE)	1	69.95 /RL	69.95
27							
28				SIDING SUBTOTAL			1,544.95
29							
30	216	LF	MSPP2	38" COLORED PROPANEL II	216	2.86 /LF	617.76
31	4	EA	MSRIDGE	10'6"x14" PAINTED RIDGE CAP	4	20.16 /EA	80.64
32	4	EA	MSGABLE	10'6" RESIDENTIAL GABLE TRIM	4	20.57 /EA	82.28
33	8	EA	MSUNIVENT	10' PC UNIVERSAL VENT	8	19.95 /EA	159.60
34	24	EA	MSCLOSURE	3' CLOSURE W/ADHESIVE	24	1.65 /EA	39.60
35	750	EA	MSSCREW	1 1/2 PAINTED METAL/WOOD SCREW	750	.09 /EA	67.50

CONT'D

X

**MUNRO BUILDERS SUPPLY
ACE HARDWARE AND RENTAL
103 West Main PO Box 130
Rolla, ND 58367-0130
PHONE: (701) 477-3105**

RECEIPT REQUIRED FOR RETURN!!

**** CASH ****

CUST#: *5
TERMS: CASH/CHECK/BANKCARD

DOC #: 148383
DATE : 3/ 5/18 TIME : 12:10
CLERK: CEO TERM#557
SLSPR: 04 CHARLIE OKERSON
TAX : ND1 STATE 5% ROLLA 2%

EXP. DATE: 4/ 4/18

EST.#: 148383

ISAAC WALTON

* ESTIMATE *

LN#	QTY	UM	SKU	DESCRIPTION	UNITS	PRICE/PER	EXTENSION
36	8	EA	MSEAVE	2" x 10'6" RES EAVE MOLDING	8	11.70 /EA	93.60
37	12	EA	MSPOSTTRIM	10'6" x 5'5" POST TRIM (FASCIA)	12	12.50 /EA	150.00
38	3	EA	MSZFLASHING	1 1/2 X 1 1/2 - 10' MINI Z ANGLE	3	6.95 /EA	20.85
39							
40				STEEL SUBTOTAL			1,311.83
41							
42	1	EA	NB	MISC FASTENERS	1	200.00 /EA	200.00
43	2	EA	F536RH4	36" RH 6 PANEL EXT DOOR 4 9/16	2	180.00 /EA	360.00
44	2	EA	SHIM	PACK 9" WOOD SHIMS	2	1.89 /EA	3.78
45	2	EA	5422886	ENTRY JUNO AL PB	2	25.99 /EA	51.98
46							
47				MISC MATERIAL SUBTOTAL			615.76
48							

TAXABLE 6190.07
NON-TAXABLE 0.00
SUBTOTAL 6190.07

** ESTIMATE ** ESTIMATE ** ESTIMATE ** ESTIMATE **

TAX AMOUNT 433.30
TOTAL AMOUNT 6623.37

X

Received By

IZAAK WALTON St. John

12' x 32' x 8' Picnic Shelter
And storage area

Estimate Labor
To put post-rattens tin
on roof and stick frame
12' x 12' storage on end

\$2960⁰⁰

Kary Haas
10669 35th NE
St John ND
58369

March 10, 18

Isaac Walton

3-3-18

CGO

Framed 12' x 12'

Rafters
4/12 2' O.H.
4' O.C.

2' O.H.
4/12

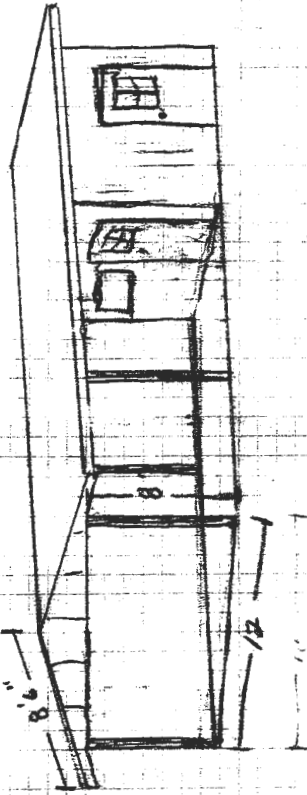

8" x 12' 4 post 30' cost



Siding
36 pcs
4 corners
20 splicers
2 caulk

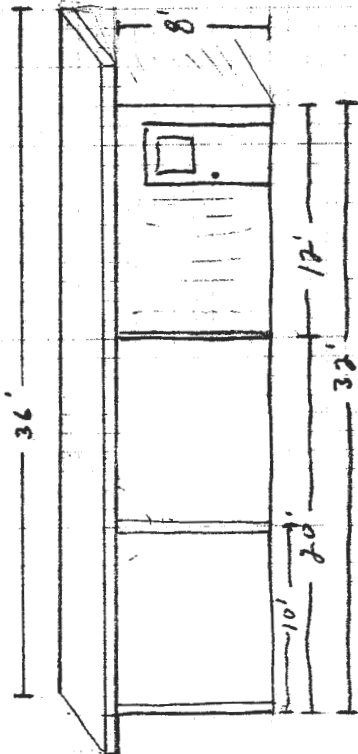
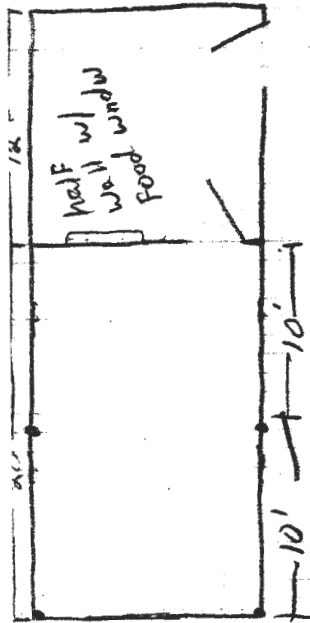

Roof Strapping
2x6x16 - 35
2x6x16 - sub fascia - 8

Roof Steel
24 @ 8'4" - 200

4-Ridge
4-Gable
24 top closure
24 bott closure
750 screws

1x4x8 - 4
2x4x12 - 8
2x4x8 - 55
2x10x12 - 2
7/16 WFD - 12
HR150 - 1

1 boot
8. Eave trim

4 @ 1'6" -> 6'
4 @ 2'6" -> 10'
8 -> 11.1'

IZAC MATION LEAGUE

St John Chapter #1

MISSISSIPPI

